

# Adana Chamber of Commerce Adana, Turkey

Martı D Mimarlık

Name: Adana Chamber of Commerce  
 Date: 2014  
 Program: Urban Space  
 Architectural Design: Mevin Kılıç (Architect),  
 Durrin Suer (Architect)  
 Project Team: Nur Kaplan (Architect),  
 Fatma Sezgin (Architect),  
 Burak Coşkun (Architecture Student),  
 Dilan Erdoğan (Architecture Student),  
 Consultants: Deniz Güner (Architect)  
 Site area: 9.877m<sup>2</sup>  
 Location: Adana, Turkey

## INFO

A.C.C. Building is located on a site which is surrounded with low-quality buildings. For this reason, introverted planning is preferred due to isolating building from the context and focusing to vivid interior space and courtyard. It has a compact, elevated form in order to increase contrast between interior space and context.

Urban spaces such as cafe, conference hall, are located at lower floors and offices are located on upper floors. Amount of transparent surfaces decrease at upper levels for differentiating urban levels and private levels.

The project area has hot and arid climate. For this reason, brick is used for facade material in order to taking advantage of high thermal mass. Pools are used at courtyard for increasing humidity. Glass facades are highly used at facades facing to courtyards while, low amount of them are used at exterior facades for stopping excessive heating.



## SITE ANALYSIS



Proposal of new master plan - patio of solid void

Self - Enclosed feature of plots in the zone

Proposal public gap



To create center of attraction by melting boundaries

mass is isolated from its context at upper levels for increasing privacy

To revive tectonic memory in the zone

## ELEVATION DIAGRAM

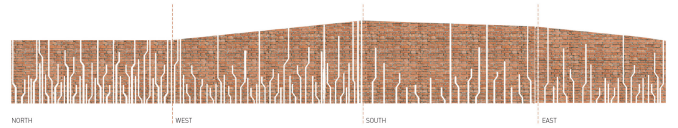

Cracks are framed by different directions in the shell

PROCESS DIAGRAM

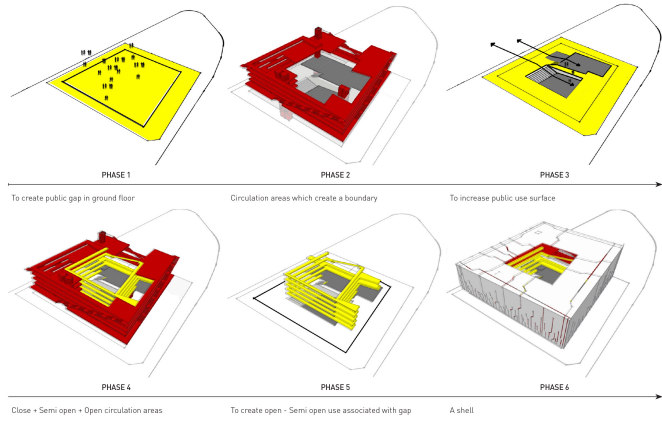

SITE PLAN



BUILDING PROGRAM

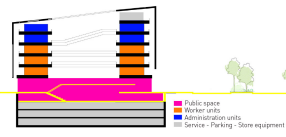

BUILDING DIAGRAM

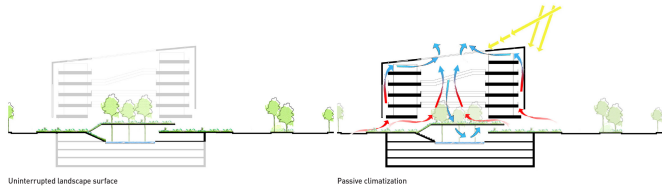

0908 ADVANCED ARCHITECTURE 6

FLOOR PLAN

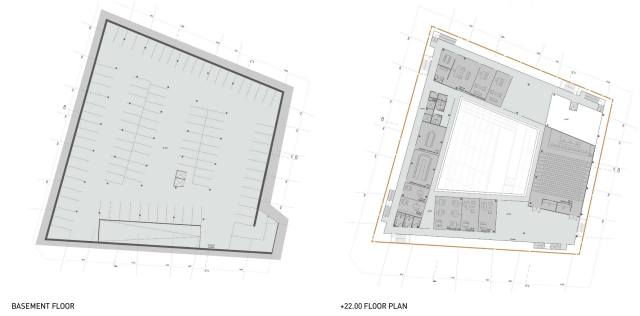

ELEVATION

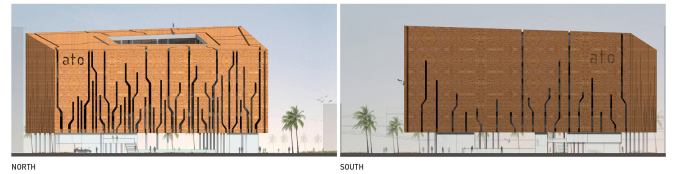

SECTION

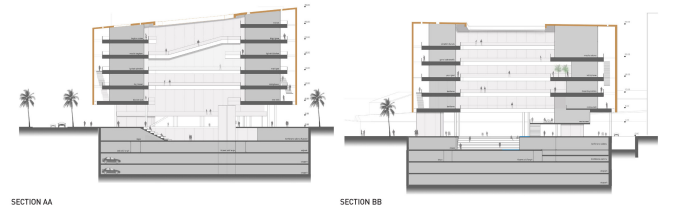

MUSEUM & CULTURAL FACILITIES 0909