

# Caferağa Sport and Cultural Center Istanbul, Turkey

M artı D Mimarlık

## INFO

The project is designed to be an urban niche that serves as a breathing point for the district. It acts as a social focus that enables day – night use and various unexpected programs.

Landscape is designed as an urban carpet that connects different elevations on the site. It can be considered as a platform for meeting, enabling programmed actions, re-organising pedestrian flow while gathering urban furniture.

Basketball Arena is elevated to +8.00 elevation for enabling urban flow. It aims to be an attraction point. For demonstrating performative actions building mass is suspended on air as a dynamic light box.

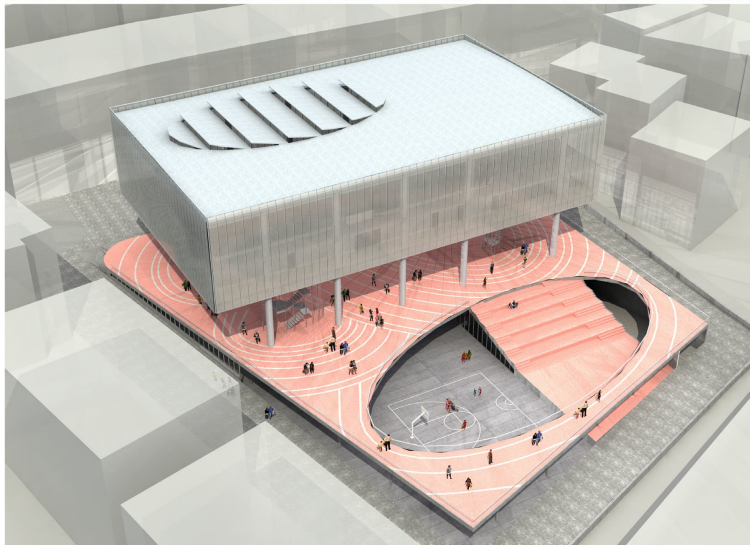

## PROCESS DIAGRAM

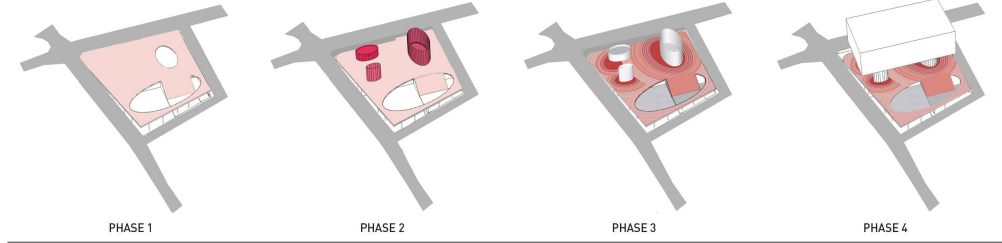

## SITE ANALYSIS

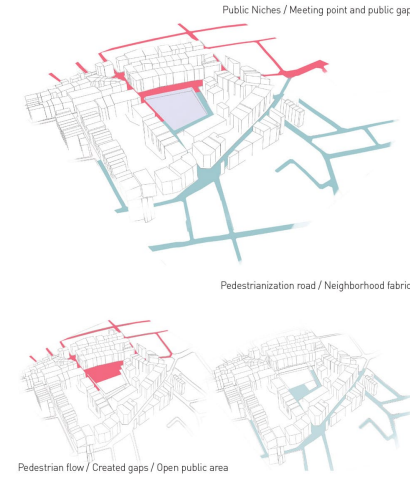

## SITE PLAN

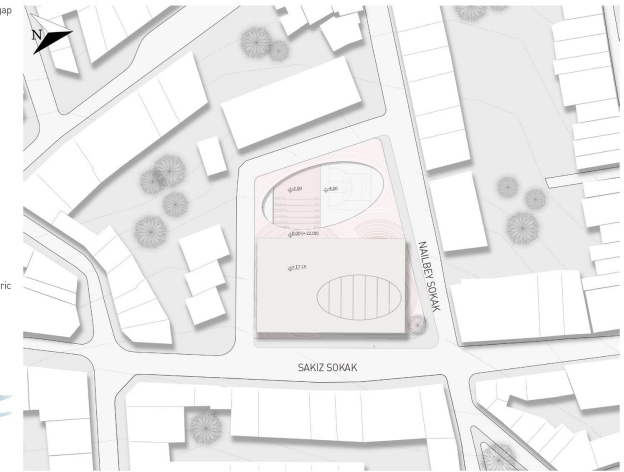

## PROGRAM DIAGRAM

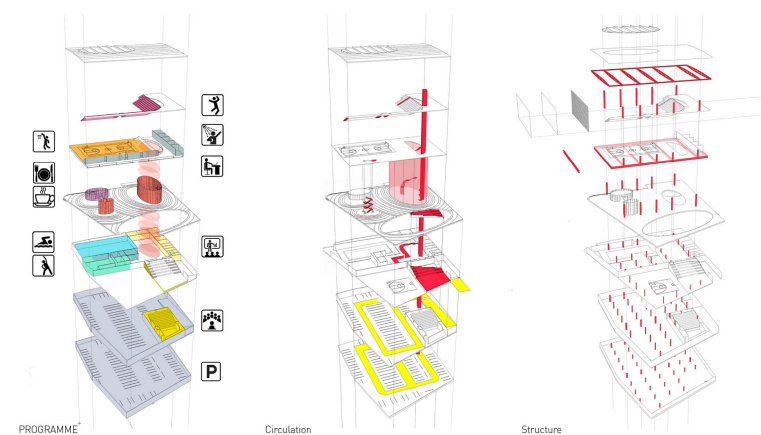

Name: Caferağa Sport and Cultural Center  
 Date: 2016  
 Program: Sports Center  
 Project Team: Dürrin Suer (Architect),  
 Metin Kılıç (Architect),  
 Deniz Güner (Architect),  
 Ali Can Helvacıoğlu (Architect)  
 Assistants: Gizem Yazıcı (Architect),  
 Deniz Yıldırım (Architecture Student)  
 Consultant: Cemal Coşak (Civil Engineer)  
 Size area: 10,310m<sup>2</sup>  
 Location: Istanbul, Turkey